ORCA – Online Research @ Cardiff

This is an Open Access document downloaded from ORCA, Cardiff University's institutional repository:https://orca.cardiff.ac.uk/id/eprint/96502/

This is the author's version of a work that was submitted to / accepted for publication.

Citation for final published version:

Shi, Gao-Na, Zhang, Chuang-Nian, Xu, Rong, Niu, Jin-Feng, Song, Hui-Juan, Zhang, Xiu-Yuan, Wang, Wei-Wei, Wang, Yan-Ming, Li, Chen, Wei, Xiao-Qing and Kong, De-Ling 2017. Enhanced antitumor immunity by targeting dendritic cells with tumor cell lysate-loaded chitosan nanoparticles vaccine. Biomaterials 113 , pp. 191-202. 10.1016/j.biomaterials.2016.10.047

Publishers page: http://dx.doi.org/10.1016/j.biomaterials.2016.10.0...

Please note:
Changes made as a result of publishing processes such as copy-editing, formatting and page numbers may not be reflected in this version. For the definitive version of this publication, please refer to the published source. You are advised to consult the publisher's version if you wish to cite this paper.

This version is being made available in accordance with publisher policies. See http://orca.cf.ac.uk/policies.html for usage policies. Copyright and moral rights for publications made available in ORCA are retained by the copyright holders.

Supporting Information for

Enhanced antitumor immunity by targeting dendritic cells with tumor cell lysate-loaded chitosan nanoparticles vaccine

Gao-Na Shi[a,1], Chuang-Nian Zhang[a,1], Rong Xu[b], Jin-Feng Niu[c], Hui-Juan Song[a], Xiu-Yuan Zhang[a], Wei-Wei Wang[a], Yan-Ming Wang[c], Chen Li[a,**], Xiao-Qing Wei[d,***], De-Ling Kong[a,e,*]

[a] *Tianjin Key Laboratory of Biomaterial Research, Institute of Biomedical Engineering, Chinese Academy of Medical Science & Peking Union Medical College, Tianjin, 300192, China.*

[b] *Department of Clinical Infection Microbiology and Immunology, Institute of Infection and Global Health, University of Liverpool, L69 7BE, UK.*

[c] *State Key Laboratory of Medicinal Chemical Biology, College of Pharmacy and Tianjin Key Laboratory of Molecular Drug Research, Nankai University, 300353, China.*

[d] *Cardiff Institute of Tissue Engineering & Repair, School of Dentistry, College of Biomedical and Life Sciences, Cardiff University, UK.*

[e] *Key Laboratory of Bioactive Materials, Ministry of Education, Nankai University, Tianjin, 300071, China.*

[1] Gaona Shi and Chuangnian Zhang contributed equally to this work.

[*] **Corresponding authors**

[**] **Corresponding authors**

[***] **Corresponding authors**

Email address: kongdeling@nankai.edu.cn (D.Kong); cli0616826@126.com (C.Li); weiX1@cardiff.ac.uk(X.Wei).

Experimental section

Preparation of FITC labeled tumor cell lysates (TCL-FITC)

Two mg of FITC in 1 mL of 20 mmol/L carbonate buffer (pH 9.5) added to a solution of TCL (1 mg/mL, 10 mL). The solution was incubated with continuous stirring at 4 ^{o}C for 18 h in the dark. The reaction mixture was dialyzed against distilled water (MWCO 1000) to obtain TCL-FITC.

Preparation and characterization of Man-CTS-TCL-FITC NPs

Three mL of TCL-FITC solution was added drop-by-drop into chitosan solution (1 mg/mL, 1% acetic acid) and mixed at 1:1 (w/w). The mixture was then agitated at 300 rpm for 30 min to obtain TCL-FITC loaded CTS nanoparticles (CTS-TCL-FITC NPs), which were collected by centrifugation and dissolved in PBS for experimental use. The Man-ALG solution (1 mg/mL) was added drop-by-drop into CTS-TCL-FITC NPs suspension to obtain mannose decorated CTS-TCL-FITC NPs (Man-CTS-TCL-FITC NPs) through electrostatic interaction. Man-CTS-TCL-FITC NPs were collected by centrifugation and suspended in PBS (pH 7.4) for further use.

Preparation of Cy7 labeled tumor cell lysates (TCL-Cy7)

Two mg of Cy7-NHS in 1 mL of 20 mmol/L carbonate buffer (pH 9.5) was added to a solution of TCL (1mg/mL, 10 mL). The solution was incubated with continuous stirring at 4 ^{o}C for 18 h in the dark. The reaction mixture was dialyzed against distilled water (MWCO 1000) to obtain TCL-Cy7.

Preparation and characterization of Man-CTS-TCL-Cy7 NPs

Three mL of TCL-Cy7 solution was added drop-by-drop into chitosan solution (1 mg/mL, 1% acetic acid) and mixed at 1:1 (w/w). The mixture was then agitated at 300 rpm for 30 min to obtain TCL-Cy7 loaded CTS nanoparticles (CTS-TCL-Cy7 NPs), which were collected by centrifugation and dissolved in PBS for experimental use. The Man-ALG solution (1 mg/mL) was added drop-by-drop into CTS-TCL-Cy7 NPs suspension to obtain mannose decorated CTS-TCL-Cy7 NPs (Man-CTS-TCL-Cy7 NPs) through electrostatic interaction. Man-CTS-TCL-Cy7 NPs were collected by centrifugation and suspended in PBS (pH 7.4) for further use.

Results section

Table S1. Characterization of nanoparticles (n=3).

Sample	Size (nm)	DPI	Zeta potentials (mV)
CTS-TCL NPs	127.46±6.73	0.114±0.031	-14.07±1.22
Man-CTS-TCL NPs	120.15±9.93	0.121±0.049	-12.07±1.36
CTS-TCL-FITC NPs	134.72±2.65	0.103±0.051	-15.41±1.25
Man-CTS-TCL-FITC NPs	136.18±7.63	0.131±0.047	-14.58±1.19
CTS-TCL-Cy7 NPs	139.16±10.03	0.119±0.039	-15.46±1.52
Man-CTS-TCL-Cy7 NPs	135.48±8.97	0.124±0.041	-14.92±1.43

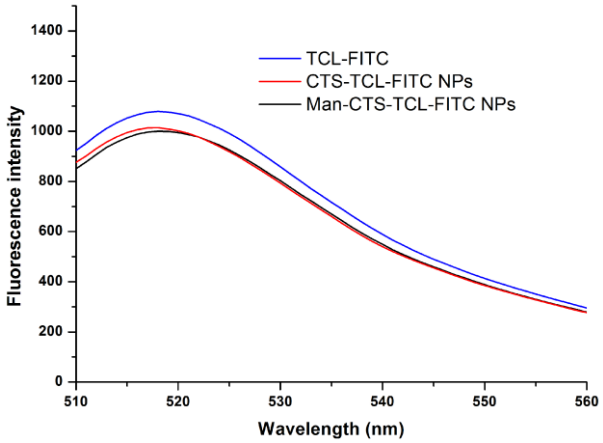

Figure S1The fluorescence spectra of TCL-FITC, CTS-TCL-FITC NPs and Man-CTS-TCL-FITC NPs in PBS, the excitation wavelength is 495 nm.

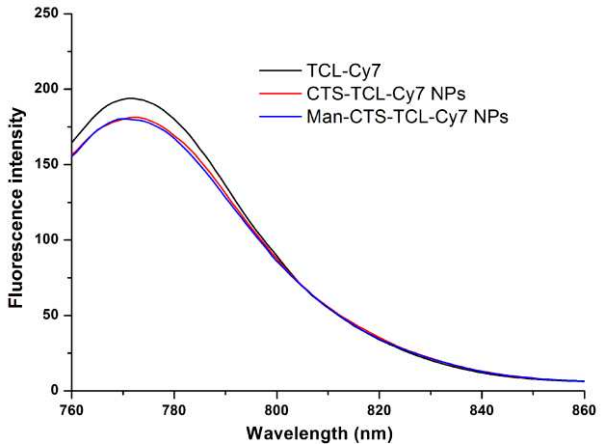

Figure S2 The fluorescence spectra of TCL-Cy7, CTS-TCL-Cy7 NPs and Man-CTS-TCL-Cy7 NPs in PBS, the excitation wavelength is 743 nm.

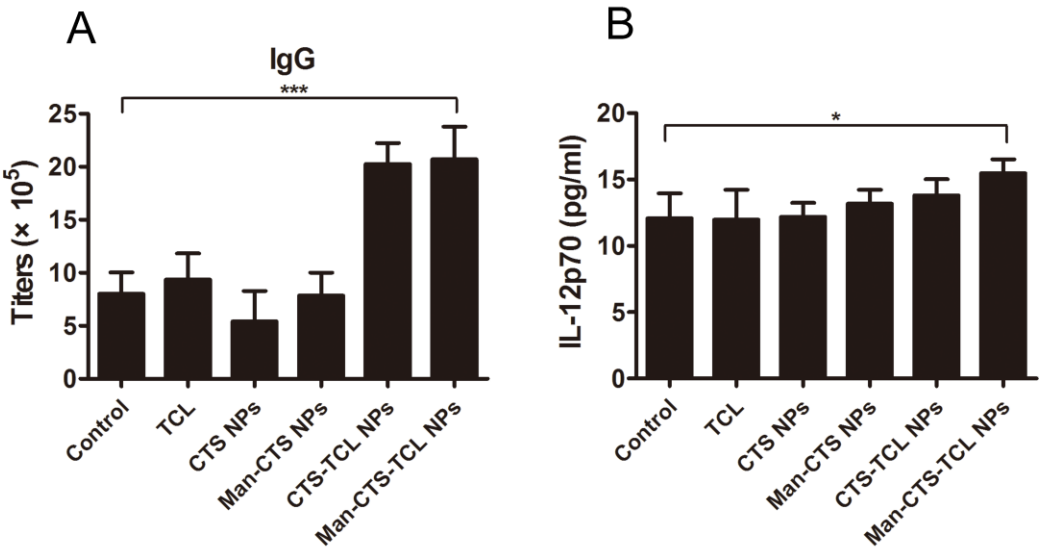

Figure S3 Immunization with Man-CTS-TCL NPs produces both cellular and humoral immune responses in mice. (A) Female C57BL/6 mice (n=6) 6-8 weeks old were subcutaneously immunized with PBS, TCL, CTS NPs, Man-CTS NPs, CTS-TCL NPs and Man-CTS-TCL NPs at days -14, -13, and -7. At day 0, serum of mice was collection and assayed for tumor specific IgG antibody (humoral immune response) by ELISA. (B) Serum of mice was used for measuring IL-12p70 (cellular immune response) by ELISA. Data are representative of three independent experiments. Bars shown are mean ± SD (n=6), and differences between PBS control

group and other groups are determined using one-way ANOVA analysis and Student's t test. Relative to control group: *P<0.05, **P<0.01 and ***P<0.001.

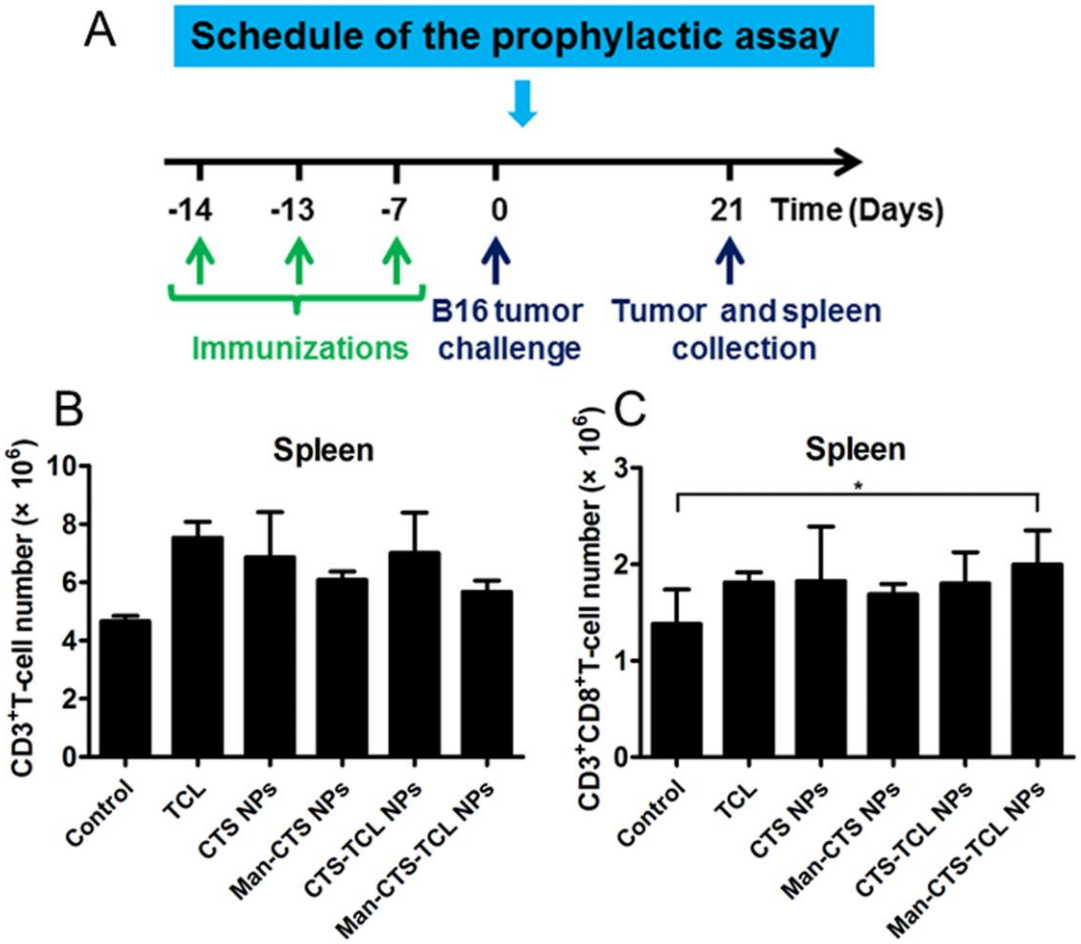

Figure S4 Immunization of mice with Man-CTS-TCL NPs enhances the absolute number of $CD3^+CD8^+$ T cells in mice spleen. (A) Schedule used for the prophylactic assay. (B) Number of $CD3^+$ T cells (C) and $CD3^+CD8^+$ T cells isolated from spleen 21 days after B16 tumor cells inoculation. Data are representative of three independent experiments. Bars shown are mean ± SD (n=6), and differences between PBS control group and other groups are determined using one-way ANOVA analysis and Student's t test. Relative to control group: *P<0.05, **P<0.01 and ***P<0.001.

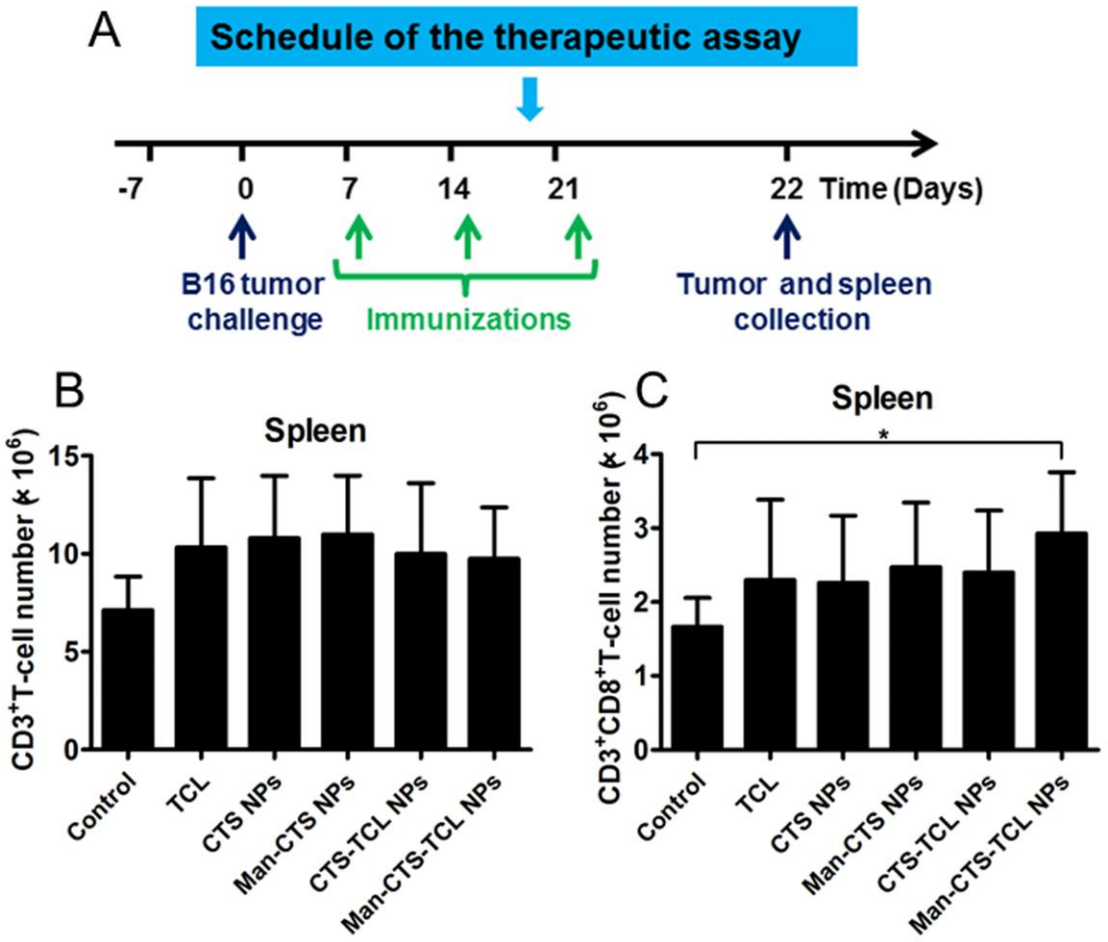

Figure S5 In the therapeutic tumor model, Man-CTS-TCL NPs treatment possesses higher level of the absolute number of $CD3^+CD8^+$ T cells in mice spleen. (A) Schedule used for the therapeutic assay. (B) Number of $CD3^+$ T cells (C) and $CD3^+CD8^+$ T cells isolated from spleen 22 days after B16 tumor cells inoculation. Data are representative of three independent experiments. Bars shown are mean ± SD (n=6), and differences between PBS control group and other groups are determined using one-way ANOVA analysis and Student's t test. Relative to control group: $^*P<0.05$, $^{**}P<0.01$ and $^{***}P<0.001$.