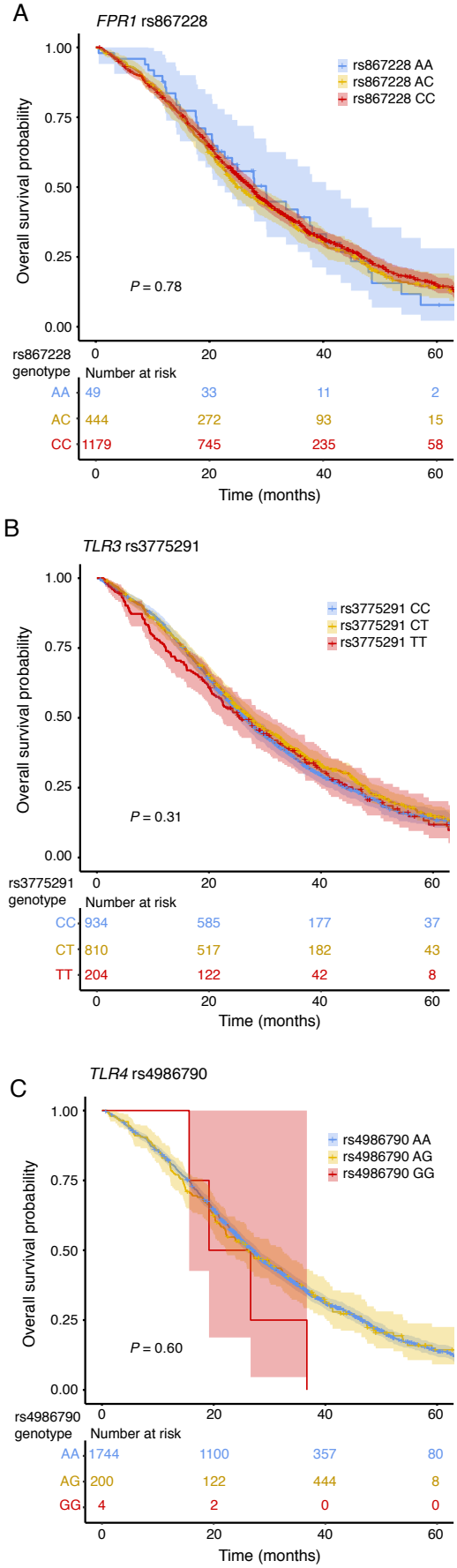
A
FPR1 rs867228
Overall survival probability
1.00
0.75
0.50
0.25
0.00
rs867228 AA
rs867228 AC
rs867228 CC
P = 0.78
rs867228 genotype
Number at risk
AA 49 33 11 2
AC 444 272 93 15
CC 1179 745 235 58
0 20 40 60
Time (months)
B
TLR3 rs3775291
Overall survival probability
rs3775291 CC
rs3775291 CT
rs3775291 TT
P = 0.31
rs3775291 genotype
Number at risk
CC 934 585 177 37
CT 810 517 182 43
TT 204 122 42 8
0 20 40 60
Time (months)
C
TLR4 rs4986790
Overall survival probability
rs4986790 AA
rs4986790 AG
rs4986790 GG
P = 0.60
rs4986790 genotype
Number at risk
AA 1744 1100 357 80
AG 200 122 444 8
GG 4 2 0 0
0 20 40 60
Time (months)